PARKS AFTER DARK

COUNTY OF LOS ANGELES DEPARTMENT OF PARKS & RECREATION

CONCERT SERIES

June 16th - August 6th

Stephen Sorensen Park (Lake LA)
6:00-8:00PM
6/25 - Metal Shop
7/9 - Yolanda Johnson & All Star Band
7/23 - TBA
8/6 - TBA

Val Verde Park (Castaic)
6:30-8:30PM
6/18 - TBA
7/2 - Incendio
7/30 - Susie Hansen
8/6 - Incendio

Pamela Park (Duarte)
7:00-9:00PM
6/17 - Sgt. Peppers Beatles Tribute
6/24 - JD Hall
7/8 - Past Action Heroes
7/22 - Sonsoles

Jackie Robinson Park (Littlerock)
7:00-9:00PM
6/18 - Camden6cess
7/2 - TBA
7/16 - Metal Shop
7/30 - Yolanda Johnson & All Star Band

El Cariso Park (sylmar)
7:00-9:00PM
6/25 - Susie Hansen
7/16 - Shane
7/30 - TBA
8/6 - Island Passion Band

Valleydale Park (Azusa)
6:30-8:30PM
6/18 - Sgt. Peppers Beatles Tribute
7/9 - Past Action Heroes
7/23 - Grupo Salvage
8/6 - Grupo Salvage

George Lane Park (Quartz Hill)
7:00-9:00PM
6/25 - Sgt. Peppers Beatles Tribute
7/9 - Jumpin Joz Swing Dance Band
7/23 - Hodads
7/30 - Metal Shop
8/6 - Jeremy Ellis from the Roots

Loma Alta Park (Altadena)
7:00-9:00PM
6/16 - Luis Ledbetter
6/30 - Susie Hansen
7/28 - Keith Bradford
8/4 - Michael Haggins

Charter Oak Park (Covina)
7:00-9:00PM
7/1 (6-8PM) - Smooth Touch
7/15 - JD Hall
7/30 - Sonsoles
8/6 - TBA

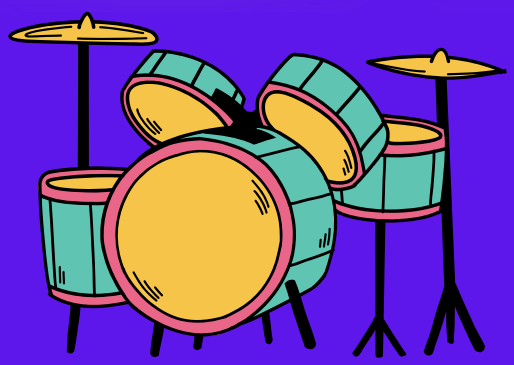

Schedule subject to change
Parks.lacounty.gov/PAD

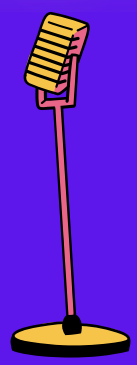

PARKS AFTER DARK

COUNTY OF LOS ANGELES DEPARTMENT OF PARKS & RECREATION

CONCERT SERIES

June 16th - August 6th

Steinmetz Park (Hacienda Heights)
7:00-9:00PM
7/9 (6-8PM) - Susie Hansen
7/16 - Kings of 88
7/23 - Willie G
7/30 - Moon Colony

San Angelo Park (La Puente)
6:00-8:00PM
7/9 - Yari More
7/16 - Windy Barnes
7/23 - Yolanda Johnson
8/6 - Sgt. Peppers Beatles Tribute

Bassett Park (La Puente)
6:30-8:30PM
7/1 - The Echo Park Project
7/15 - Susie Hansen
7/29 - Yolanda Johnson
8/6 - Sonsoles

Allen J Martin Park (La Puente)
6:30-8:30PM
6/16 (7-9PM)- Grupo Salvage
6/23 - Sgt. Peppers Beatles Tribute
7/14 - Danny Munoz
7/28 - Grupo Salvage

Rimgrove Park (La Puente)
6:30-8:30PM
6/24 - Sonsoles
7/8 - Susie Hansen
7/22 - Famous Paris Escovedo Band
8/5 -Ray Carrion & Latin All-Stars

Belvedere Park (East LA)
7:30-9:30PM
6/16 - Yesterday's Dream
6/30 - Mariachi
7/14 - Drive
7/28 - Susie Hansen

City Terrace Park (East LA)
7:30-9:30PM
6/16 - Sgt. Peppers Beatles Tribute
6/28 - Best of Times
7/7 - Susie Hansen
7/30 - JC Sound

Obregon Park (East LA)
7:00-9:00PM
6/17 - Grupo Salvage
7/1 - Irresistible
7/15 - Latin Nation Band
8/5 - SOTO Band

Salazar Park (East LA)
7:00-9:00PM
6/23 - SOTO Band
7/14 - Grupo Salvage
7/21 - Selene Impersonator
7/28 - Latin Nation Band

Saybrook Park (East LA)
7:00-9:00PM
6/23 - Susie Hansen
7/7 - Drive
7/21 - Yesterday's Dream
8/4 - Ostia

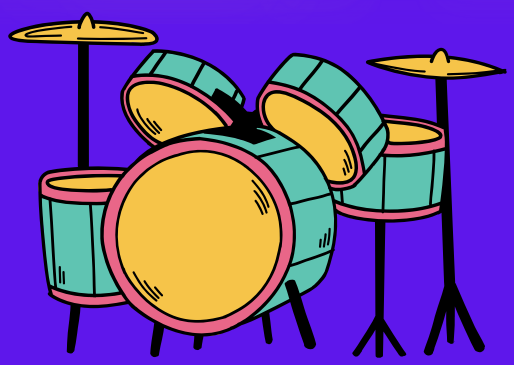

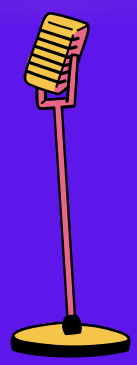

Schedule subject to change
Parks.lacounty.gov/PAD

PARKS AFTER DARK

COUNTY OF LOS ANGELES DEPARTMENT OF PARKS & RECREATION

CONCERT SERIES

June 16th - August 6th

East Rancho Dominguez Park (Compton)
7:00-9:00PM
6/24 - Emery Beckles & Soul Live
7/8 - Mariachi
7/22 - Cecilio Duenas
8/5 - Cecilio Duenas

Mona Park (Compton)
7:00-9:00PM
6/24 - Tyghtship
7/8 - Los Waraperos
7/22 - Quinto Sol
8/5 - Subject2Change

Earvin "Magic" Johnson Park (South LA)
7:00-9:00PM
6/24 - Funkalicious Band
7/8 - The Reel Band
7/22 - King James Brown Band
8/5 - Selena Tribute Band

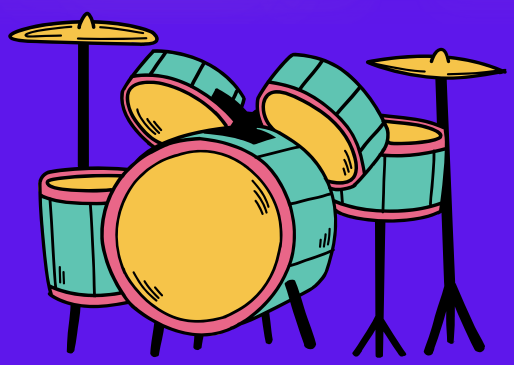

Athens Park (South LA)
7:00-9:00PM
6/17 - The Vince Walker Quartet
7/1 - 70's & 80's Night
7/15 - 3rd Degree Band
7/29 - Moody Lite

Bethune Park (South LA)
7:00-9:00PM
6/25 - Steel Rollin
7/9 - Steel Rollin
7/23 - Zus Development
8/6 - Steel Rollin

Helen Keller Park (South LA)
7:00-9:00PM
6/25 - Airplane James & Linafornia
7/9 - Swave Jones
7/23 - Jane Handcock
8/6 - Adelaide Pilar

Col. Leon Washington Park (South LA)
7:00-9:00PM
6/18 - Michael Haggins Band
7/2 - Randy Hankins Music Prod.
7/16 - Randy Hankins Music Prod.
7/30 - TBA

Jesse Owens Park (South LA)
7:00-9:00PM
6/17 - Michael Haggins band
7/1 - Randy Hankins Music Prod.
7/15 - Randy Hankins Music Prod.
7/29 - Michael Haggins Band

Roosevelt Park (South LA)
7:00-9:00PM
6/16 - Fiesta Celebration Kick Off
6/30 - The Vince Walker Quartet
7/14 - Moody Lite
7/28 - Mariachi Latino

Ted Watkins Park (South LA)
7:00-9:00PM
6/23 - Blue Breeze Band
7/7 - Fausto Cuevas y la Moderna
7/21 - TBA
8/4 - Emery Beckles

Carver Park (South LA)
7:00-9:00PM
6/23 - Zus Development
7/7 - Quinto Sol
7/21 - TBA
8/4 - Zus Development

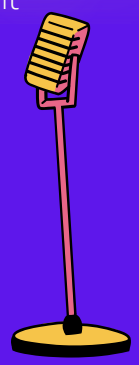

Schedule subject to change
Parks.lacounty.gov/PAD